



Imaged Document Cover Sheet

The document following this cover sheet is an imaged document supplied by LANDATA®, Land Use Victoria.

Document Type	Plan
Document Identification	PS811090A
Number of Pages (excluding this cover sheet)	9
Document Assembled	02/12/2019 17:32

Copyright and disclaimer notice:

© State of Victoria. This publication is copyright. No part may be reproduced by any process except in accordance with the provisions of the Copyright Act and for the purposes of Section 32 of the Sale of Land Act 1962 or pursuant to a written agreement. The information is only valid at the time and in the form obtained from the LANDATA® System. The State of Victoria accepts no responsibility for any subsequent release, publication or reproduction of the information.

The document is invalid if this cover sheet is removed or altered.

PLAN OF SUBDIVISION			EDITION 1	PS 811090A	
LOCATION OF LAND PARISH: WODONGA TOWNSHIP: - SECTION: 24 CROWN ALLOTMENT: 5 (Part), 6 (Part) & 6A (Part) CROWN PORTION: - TITLE REFERENCE: C/T VOL 12150 FOL 030 LAST PLAN REFERENCE: Lot T on PS746753M POSTAL ADDRESS: 385 KENNETH WATSON DRIVE (at time of subdivision) KILLARA 3691 MGA94 CO-ORDINATES: E: 494 970 ZONE: 55 (of approx centre of land N: 6 000 865 in plan)			Council Name: City of Wodonga Council Reference Number: 3979 Planning Permit Reference: 73/2010/E SPEAR Reference Number: S110079E Certification This plan is certified under section 11 (7) of the Subdivision Act 1988 Date of original certification under section 6: 19/10/2018 Public Open Space A requirement for public open space under section 18 of the Subdivision Act 1988 has not been made Digitally signed by: Antonia Maree Wiltjer for City of Wodonga on 23/10/2019 Statement of Compliance issued: 31/10/2019		
VESTING OF ROADS AND/OR RESERVES			Notations		
IDENTIFIER	COUNCIL/BODY/PERSON		Lots 1 to 499 (both inclusive) and A to T (both inclusive) have been omitted from this plan OTHER PURPOSE OF THE PLAN: - To remove part of supply of water through underground pipes easement E-13, E-14 & E-17 favour of North East Region Water Corporation - To remove part of powerline easement E-14 of Ausnet Electricity Services Pty Ltd - To remove part of supply of water through underground pipes easement E-16 in favour of North East Region Water Corporation - To remove sewerage easement E-17 in favour of North East Region Water Corporation - To remove powerline easement E-18 in favour of Ausnet Electricity Services Pty Ltd - To remove supply of water through underground pipes easement E-18 in favour of North East Region Water Corporation all via Section 6 (1) (k) (iii) of the Subdivision Act 1988 where the easements existed over new Road Doubell Street and Coutts Lane Also to remove the remaining part of easement E-17 for the purpose of Sewerage created in PS727147Q, by agreement of parties via Section 6 (1) (k) (iii) of the Subdivision Act 1988.		
ROAD R-1 RESERVE No. 1	WODONGA CITY COUNCIL WODONGA CITY COUNCIL				
NOTATIONS					
DEPTH LIMITATION 15 metres below the surface			SURVEY: This plan is based on survey STAGING: This is not a staged subdivision Planning Permit No. 2010/73 This survey has been connected to permanent marks No(s). 1249, 1256, 1259 In Proclaimed Survey Area No. 42		
EASEMENT INFORMATION					
LEGEND: A - Appurtenant Easement E - Encumbering Easement R - Encumbering Easement (Road)					
Section 12(2) of the subdivision Act 1988 applies to all of the land in this plan					
Easement Reference	Purpose	Width (Metres)	Origin	Land Benefited/In Favour of	
	<u>SEE</u>		<u>SHEET</u>	<u>2</u>	
RIVERSIDE ESTATE - STAGE 14 (15 LOTS)			AREA OF STAGE - 1.716ha		
445 Townsend Street PO Box 3400 Albury NSW 2640 T 61 2 6051 1300 spiire.com.au		SURVEYORS FILE REF: 304631SV00		ORIGINAL SHEET SIZE: A3	
		Digitally signed by: Jason Robert Hay, Licensed Surveyor, Surveyor's Plan Version (5), 08/08/2019, SPEAR Ref: S110079E		SHEET 1 OF 9	
			PLAN REGISTERED TIME: 11:26am DATE: 29/11/2019 H.L. Assistant Registrar of Titles		

PS 811090A

Easement Information				
Legend: A - Appurtenant Easement E - Encumbering Easement R - Encumbering Easement (Road)				
Easement Reference	Purpose	Width (Metres)	Origin	Land Benefited / In Favour Of
E-1	DRAINAGE	2.50	PS706033A	WODONGA CITY COUNCIL
E-2	SEWERAGE	2.50	PS717365L	NORTH EAST REGION WATER AUTHORITY
E-3	SEWERAGE	SEE DIAG.	PS645681Y	NORTH EAST REGION WATER CORPORATION
E-4, E-5, E-8 & E-26	SEWERAGE	SEE DIAG.	PS636968D	NORTH EAST REGION WATER CORPORATION
E-4 & E-26	POWERLINE	26	LP98539 SECTION 103B OF THE STATE ELECTRICITY COMMISSION ACT 1958	SECV
E-4, E-5, E-8, E-26	SUPPLY OF WATER THROUGH UNDERGROUND PIPES	SEE DIAG	PS636968D	NORTH EAST REGION WATER CORPORATION
E-6	SEWERAGE	2.50	PS706033A	NORTH EAST REGION WATER CORPORATION
E-7	DRAINAGE	3	PS706033A	WODONGA CITY COUNCIL
E-7	SEWERAGE	3	PS706033A	NORTH EAST REGION WATER CORPORATION
E-8	WAY & DRAINAGE	SEE DIAG	LP98539	LOTS ON LP98539
E-9	SEWERAGE	2.50	PS727149L	NORTH EAST REGION WATER CORPORATION
E-10	SEWERAGE	2.50	PS746753M	NORTH EAST REGION WATER CORPORATION
E-11	DRAINAGE	4	PS727147Q	WODONGA CITY COUNCIL
E-11	SEWERAGE	4	PS727147Q	NORTH EAST REGION WATER CORPORATION
E-12, E-13	SEWERAGE	2.50	THIS PLAN	NORTH EAST REGION WATER CORPORATION
E-13, E-14	SUPPLY OF WATER THROUGH UNDERGROUND PIPES	SEE DIAG	PS727147Q	NORTH EAST REGION WATER CORPORATION
E-14 & E-15	POWERLINE	2	PS727147Q SECTION 88B OF THE ELECTRICITY INDUSTRY ACT 2000	AUSNET ELECTRICITY SERVICES PTY LTD
E-16	SUPPLY OF WATER THROUGH UNDERGROUND PIPES	6	PS727149L	NORTH EAST REGION WATER CORPORATION
E-18	SUPPLY OF WATER THROUGH UNDERGROUND PIPES	1	THIS PLAN	NORTH EAST REGION WATER CORPORATION
E-19	SEWERAGE	3	PS746753M	NORTH EAST REGION WATER CORPORATION
E-20	SUPPLY OF WATER THROUGH UNDERGROUND PIPES	SEE DIAG	PS746744N	NORTH EAST REGION WATER CORPORATION
E-21	SEWERAGE	3.50	PS746744N	NORTH EAST REGION WATER CORPORATION
E-21	DRAINAGE	3.50	PS746744N	WODONGA CITY COUNCIL
E-22	DRAINAGE	SEE DIAG	PS746744N	WODONGA CITY COUNCIL
E-23	DRAINAGE	SEE DIAG	PS746753M	WODONGA CITY COUNCIL
E-24	DRAINAGE	3.50	THIS PLAN	WODONGA CITY COUNCIL
E-24	SEWERAGE	3.50	THIS PLAN	NORTH EAST REGION WATER CORPORATION
E-25 & E-26	POWERLINE	3	PS746753M SECTION 88B OF THE ELECTRICITY INDUSTRY ACT 2000	AUSNET ELECTRICITY SERVICES PTY LTD



445 Townsend Street
PO Box 3400
Albury NSW 2640
T 61 2 6051 1300
spire.com.au

Digitally signed by: Jason Robert Hay, Licensed Surveyor,
Surveyor's Plan Version (5),
08/08/2019, SPEAR Ref: S110079E

ORIGINAL SHEET
SIZE: A3

SHEET 2

Digitally signed by:
City of Wodonga,
23/10/2019,
SPEAR Ref: S110079E

PS 811090A

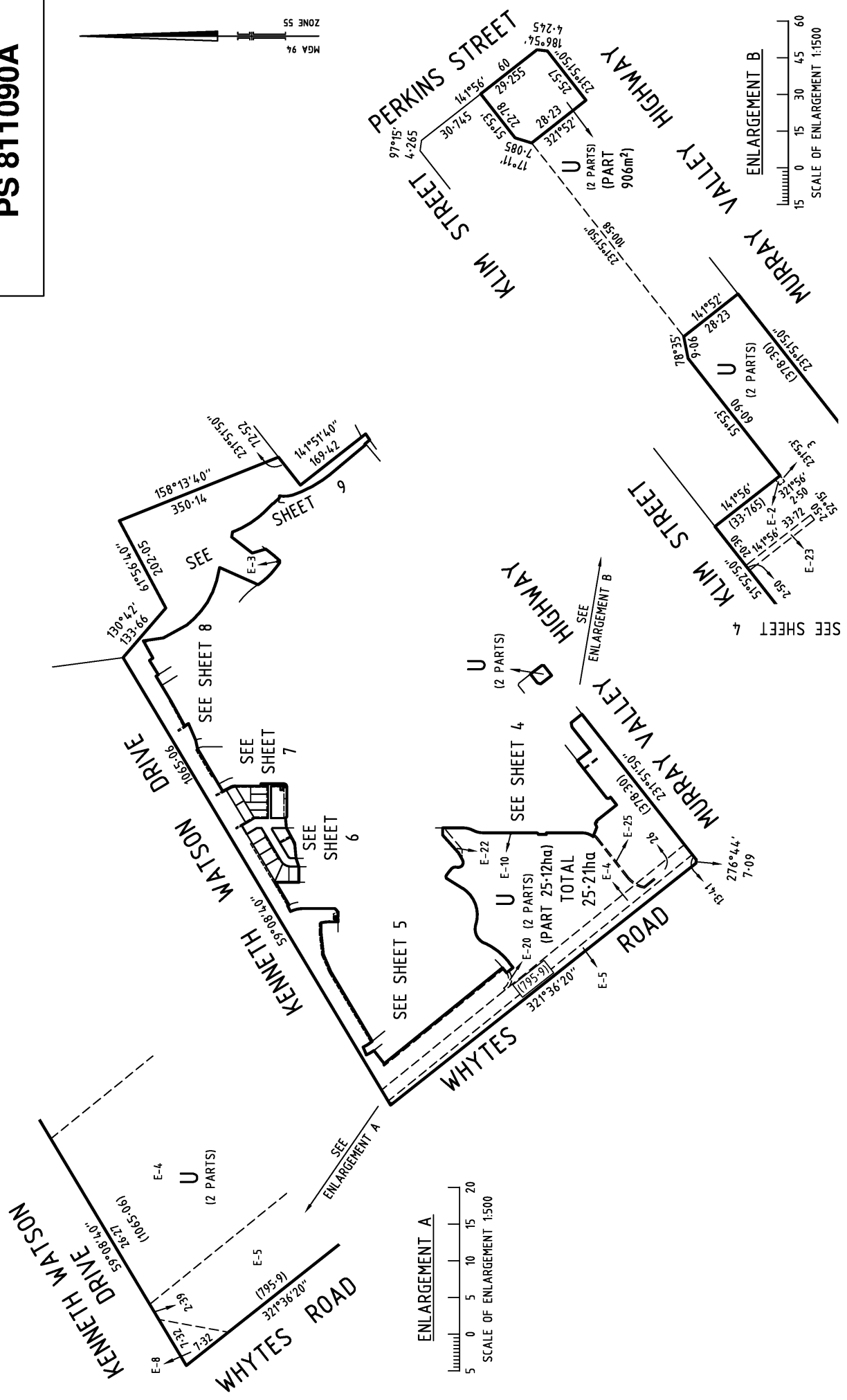

445 Townsend Street
 PO Box 3400
 Albury NSW 2640
 T 61 2 6051 1300
 spire.com.au

Amended by: Jason Robert Hay, Licensed Surveyor 29/11/2019.

SCALE 1:7500
 LENGTHS ARE IN METRES
 75 0 75 150 225 300

Digitally signed by: Jason Robert Hay, Licensed Surveyor,
 Surveyor's Plan Version (5),
 08/08/2019, SPEAR Ref: S110079E

ORIGINAL SHEET SIZE: A3
 SHEET 3

Digitally signed by:
 City of Wodonga,
 23/10/2019,
 SPEAR Ref: S110079E

PS 811090A

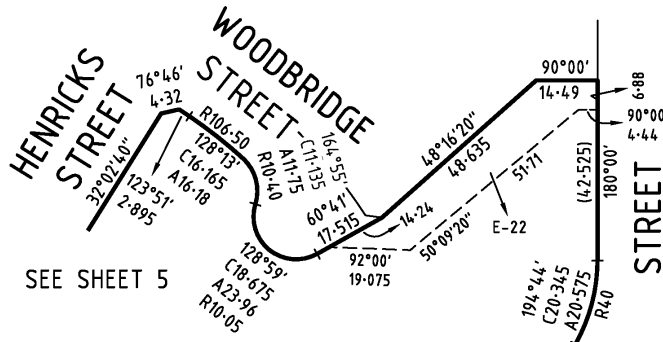

SEE SHEET 5



U
(2 PARTS)

CUTHBERT

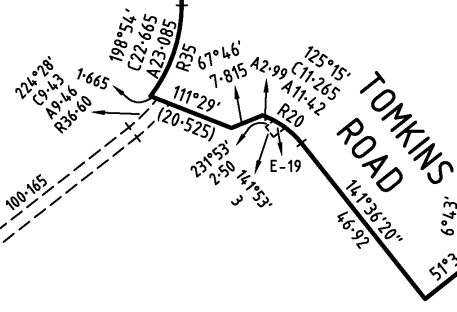

SEE SHEET 3

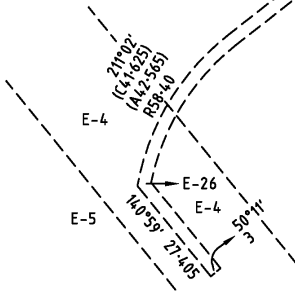

445 Townsend Street
PO Box 3400
Albury NSW 2640
T 61 2 6051 1300
spiire.com.au

SCALE
1: 1250

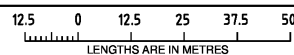

ORIGINAL SHEET
SIZE: A3

SHEET 4

Digitally signed by: Jason Robert Hay, Licensed Surveyor,
Surveyor's Plan Version (5),
08/08/2019, SPEAR Ref: S110079E

Digitally signed by:
City of Wodonga,
23/10/2019,
SPEAR Ref: S110079E

PS 811090A

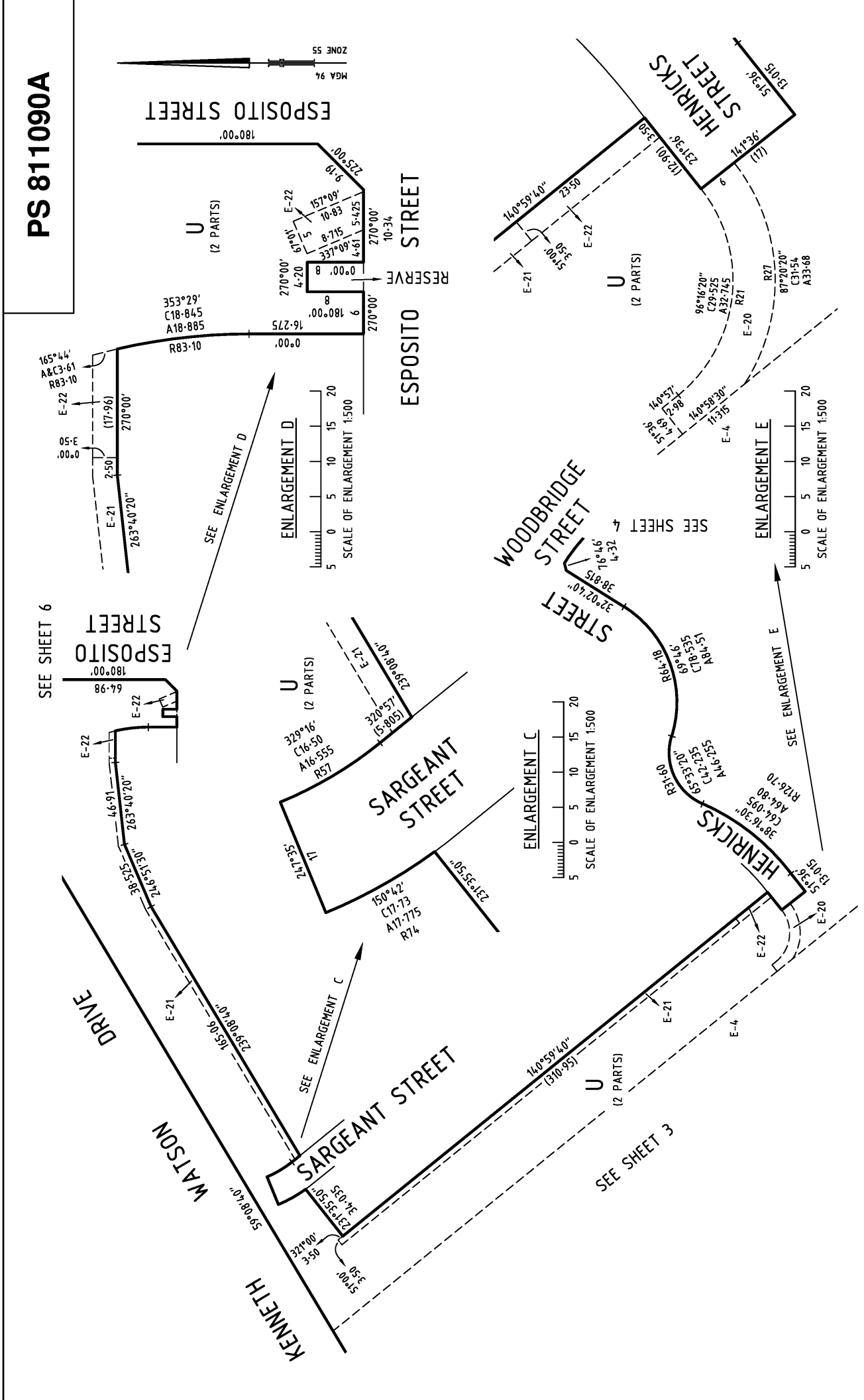

<p>445 Townsend Street PO Box 3400 Albury NSW 2640 T 61 2 6051 1300 splire.com.au</p>	<p>SCALE 1:2000</p>	<p>20 0 20 40 60 80 LENGTHS ARE IN METRES</p>	<p>ORIGINAL SHEET SIZE: A3</p>	<p>SHEET 5</p>
	<p>Digitally signed by: Jason Robert Hay, Licensed Surveyor, Surveyor's Plan Version (5), 08/08/2019, SPEAR Ref: S110079E</p>			



PS 811090A

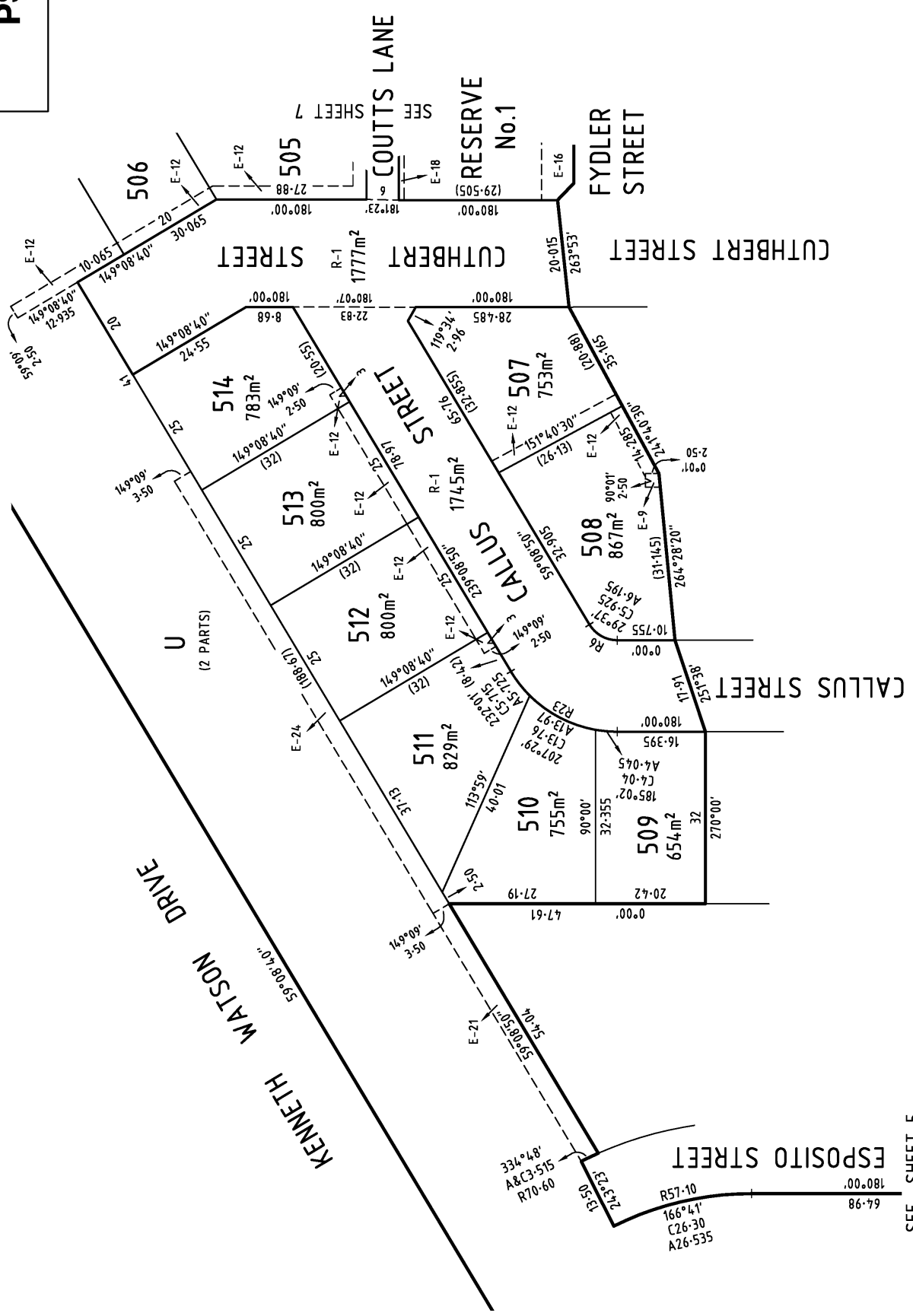
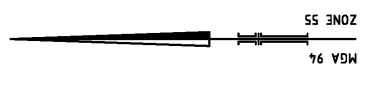

SEE SHEET 5

spire
 445 Townsend Street
 PO Box 3400
 Albury NSW 2640
 T 61 2 6051 1300
 splire.com.au

Amended by: Jason Robert Hay, Licensed Surveyor 29/11/2019.

Digitally signed by:
 Jason Robert Hay, Licensed Surveyor,
 Surveyor's Plan Version (5),
 08/08/2019, SPEAR Ref: S:110079E

Digitally signed by:
 City of Wodonga,
 23/10/2019,
 SPEAR Ref: S:110079E

SCALE 1:750	7.5 0 7.5 15 22.5 30 LENGTHS ARE IN METRES	ORIGINAL SHEET SIZE: A3	SHEET 6
----------------	---	----------------------------	---------

PS 811090A

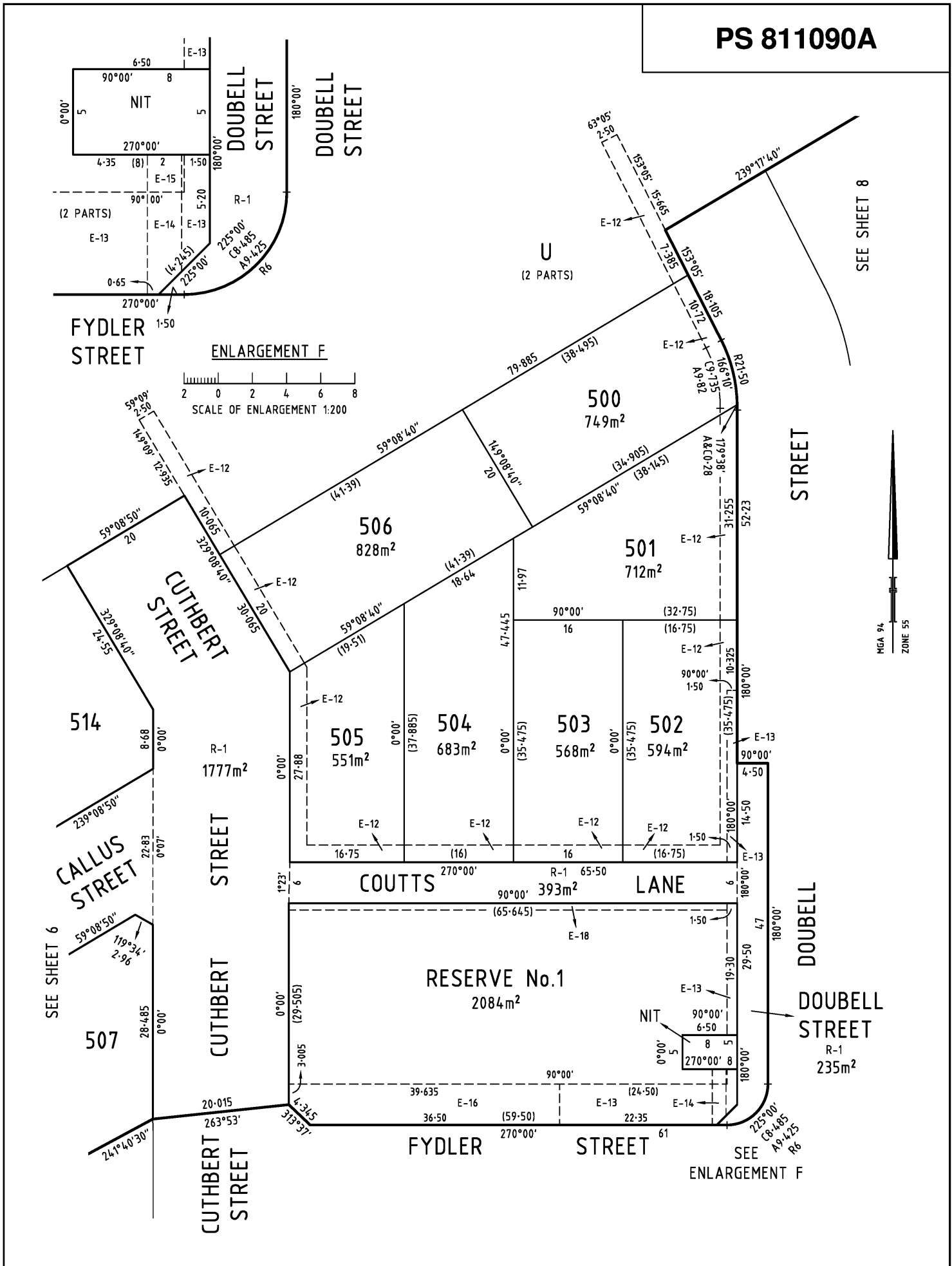

ENLARGEMENT F

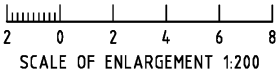

SEE SHEET 8



SEE SHEET 6

ENLARGEMENT F



445 Townsend Street
PO Box 3400
Albury NSW 2640
T 61 2 6051 1300
spiire.com.au

SCALE
1: 500

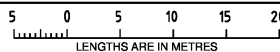

ORIGINAL SHEET
SIZE: A3

SHEET 7

Digitally signed by: Jason Robert Hay, Licensed Surveyor,
Surveyor's Plan Version (5),
08/08/2019, SPEAR Ref: S110079E

Digitally signed by:
City of Wodonga,
23/10/2019,
SPEAR Ref: S110079E

PS 811090A



SEE SHEET 9

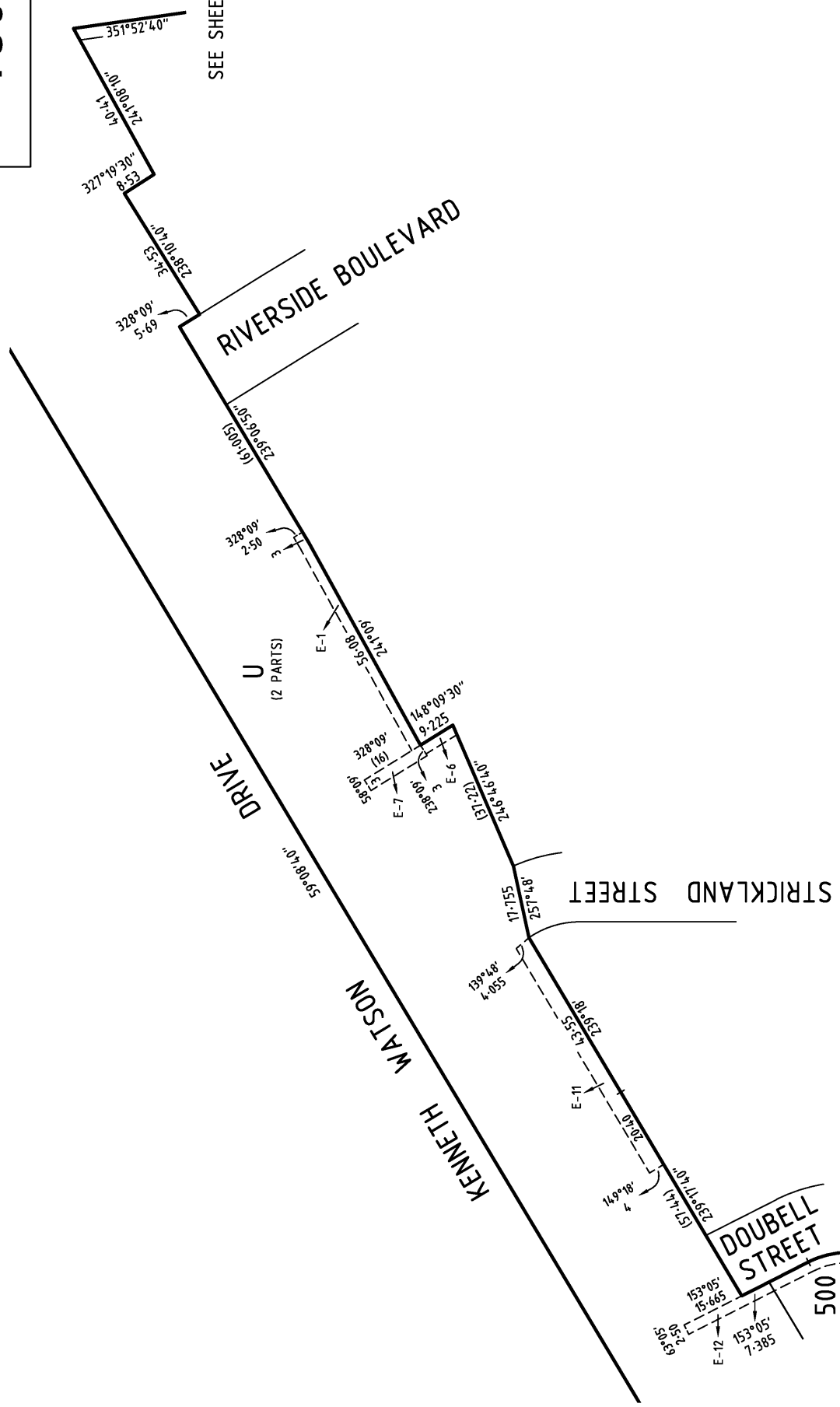

RIVERSIDE BOULEVARD

KENNETH WATSON DRIVE

STRICKLAND STREET

DOUBELL STREET

U
(2 PARTS)

SEE SHEET 7

SCALE 1:1000 LENGTHS ARE IN METRES 10 0 10 20 30 40	ORIGINAL SHEET SIZE: A3	SHEET 8
	Digitally signed by: Jason Robert Hay, Licensed Surveyor, City of Wodonga, 23/10/2019, SPEAR Ref: S110079E	
Digitally signed by: Jason Robert Hay, Licensed Surveyor, Surveyor's Plan Version (5), 08/08/2019, SPEAR Ref: S110079E		
445 Townsend Street PO Box 3400 Albury NSW 2640 T 61 2 6051 1300 splire.com.au		



PS 811090A

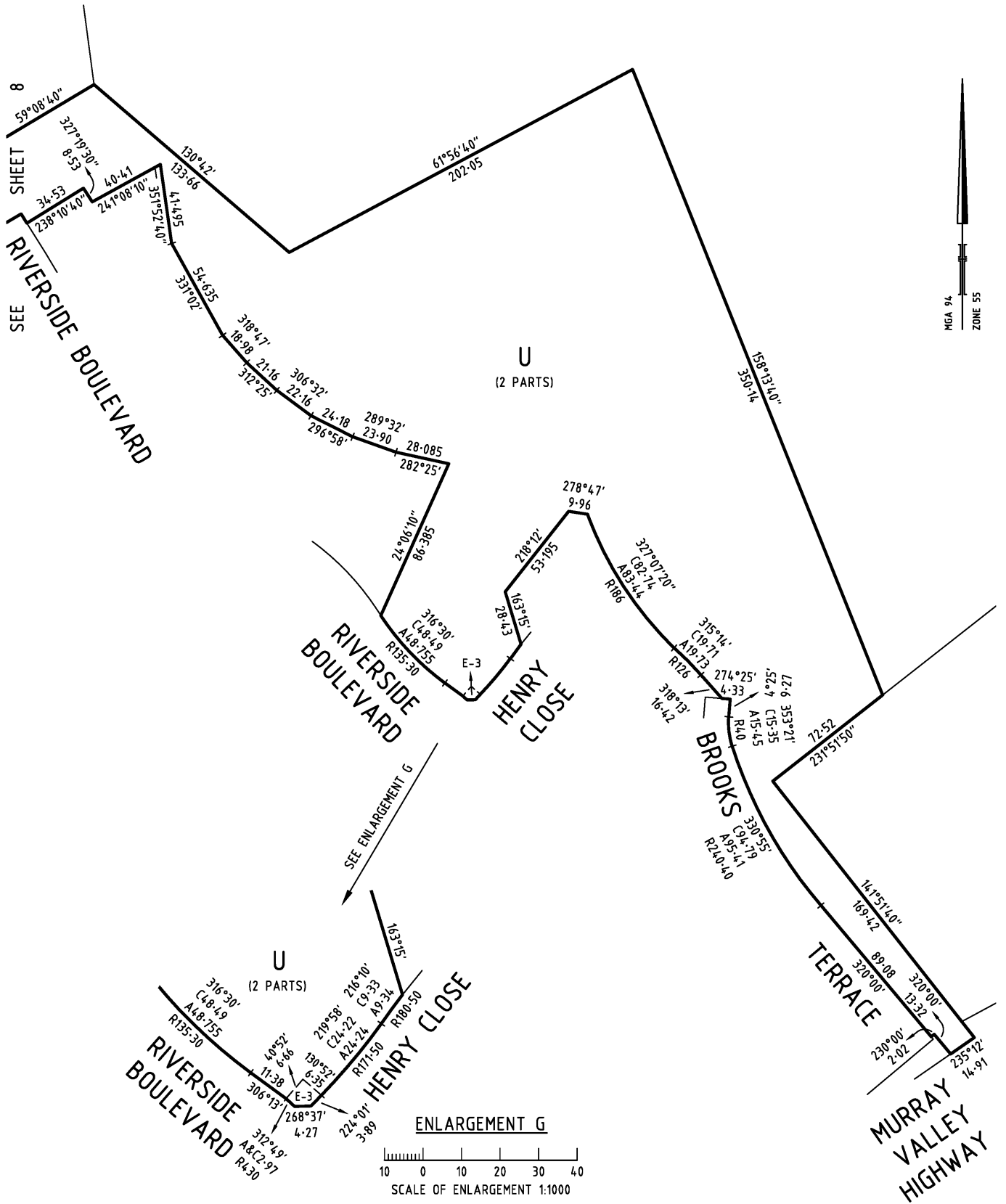

445 Townsend Street
 PO Box 3400
 Albury NSW 2640
 T 61 2 6051 1300
 spiire.com.au

SCALE
 1: 2000

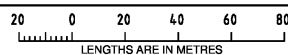

Digitally signed by: Jason Robert Hay, Licensed Surveyor,
 Surveyor's Plan Version (5),
 08/08/2019, SPEAR Ref: S110079E

ORIGINAL SHEET
 SIZE: A3

SHEET 9

Digitally signed by:
 City of Wodonga,
 23/10/2019,
 SPEAR Ref: S110079E