



# Imaged Document Cover Sheet

The document following this cover sheet is an imaged document supplied by LANDATA®, Secure Electronic Registries Victoria.

Document Type	<b>Plan</b>
Document Identification	<b>PS901705M</b>
Number of Pages (excluding this cover sheet)	<b>3</b>
Document Assembled	<b>18/05/2023 19:57</b>

**Copyright and disclaimer notice:**

© State of Victoria. This publication is copyright. No part may be reproduced by any process except in accordance with the provisions of the Copyright Act 1968 (Cth) and for the purposes of Section 32 of the Sale of Land Act 1962 or pursuant to a written agreement. The information is only valid at the time and in the form obtained from the LANDATA® System. None of the State of Victoria, LANDATA®, Secure Electronic Registries Victoria Pty Ltd (ABN 86 627 986 396) as trustee for the Secure Electronic Registries Victoria Trust (ABN 83 206 746 897) accept responsibility for any subsequent release, publication or reproduction of the information.

The document is invalid if this cover sheet is removed or altered.

<h1>PLAN OF SUBDIVISION</h1>	<h2>EDITION 1</h2>	<h1>PS901705M</h1>
------------------------------	--------------------	--------------------

<p><b>LOCATION OF LAND</b></p> <p>PARISH : BENALLA</p> <p>TOWNSHIP :</p> <p>SECTION : C</p> <p>CROWN ALLOTMENT : 6(PT), 7(PT)</p> <p>CROWN PORTION :</p> <p>TITLE REFERENCE : Vol.12354 Fol.997</p> <p>LAST PLAN REFERENCE : PS830935M (LOT A)</p> <p>POSTAL ADDRESS : MAYFAIR DRIVE (At time of subdivision) BENALLA 3672</p> <p>MGA2020 Co-ordinates (of approx centre of land in plan)</p> <table style="width:100%; border: none;"> <tr> <td style="width:33%;"></td> <td style="width:33%; text-align: center;">E 407 080</td> <td style="width:33%; text-align: center;">ZONE: 55</td> </tr> <tr> <td></td> <td style="text-align: center;">N 5955 580</td> <td style="text-align: center;">GDA 2020</td> </tr> </table>		E 407 080	ZONE: 55		N 5955 580	GDA 2020	<p>Council Name: Benalla Rural City Council</p> <p>Council Reference Number: S3175 Planning Permit Reference: P0151/12 SPEAR Reference Number: S181731A</p> <p><b>Certification</b></p> <p>This plan is certified under section 11 (7) of the Subdivision Act 1988 Date of original certification under section 6 of the Subdivision Act 1988: 02/03/2022</p> <p>Public Open Space</p> <p>A requirement for public open space under section 18 or 18A of the Subdivision Act 1988 has not been made</p> <p>Digitally signed by: Nilesh Neal Singh for Benalla Rural City Council on 30/01/2023</p> <p><b>Statement of Compliance</b> issued: 18/04/2023</p>
	E 407 080	ZONE: 55					
	N 5955 580	GDA 2020					

VESTING OF ROADS AND/OR RESERVES		NOTATIONS
IDENTIFIER	COUNCIL/BODY/PERSON	<p>LOTS 1 - 15 (INCLUSIVE) HAVE BEEN OMITTED FROM THIS PLAN</p> <p>OTHER PURPOSE OF PLAN: REMOVAL OF THOSE PARTS OF EASEMENTS E-1 &amp; E-2 ON PS830935M NOW COVERED BY THE NEW ROAD AND NEW LOTS 27 &amp; 28 ON THIS PLAN, BY THE REQUEST OF ALL INTERESTED PARTIES VIDE SECTION 6(1)(K) OF THE ACT</p>
ROAD R1	BENALLA RURAL CITY COUNCIL	
NOTATIONS		
DEPTH LIMITATION	Nil	
<p><b>SURVEY:</b> This plan is based on survey.</p> <p><b>STAGING:</b> This is not a staged subdivision.</p> <p>This survey has been connected to permanent marks No(s). 14, 61, 94, 106, 272 &amp; 273</p> <p>In Proclaimed Survey Area No. 62</p>		

### EASEMENT INFORMATION

**LEGEND:** A - Appurtenant Easement E - Encumbering Easement R - Encumbering Easement (Road)

Easement Reference	Purpose	Width (Metres)	Origin	Land Benefited/In Favour Of
E-1	POWERLINE	SEE PLAN	PS830935M SECTION 88 OF THE ELECTRICITY INDUSTRY ACT 2000	AUSNET ELECTRICITY SERVICES PTY LTD
E-2	DRAINAGE	8	PS830935M	BENALLA RURAL CITY COUNCIL

<p style="font-size: 8px; margin-top: 5px;">www.edmgroup.com.au</p>	<p><b>EDM Group</b> PLANNERS SURVEYORS &amp; ENGINEERS OFFICES 99 HUME ST PO Box 317 WODONGA 3689 Ph (02) 6057 8578 Fax (02) 6056 2392 info@edmgroup.com.au ABN 12 532 366 914</p>	<p><b>SURVEYORS FILE REF: 20001102</b></p> <p>Digitally signed by: Michael Toll, Licensed Surveyor, Surveyor's Plan Version (05), 23/12/2022, SPEAR Ref: S181731A</p>	<p>ORIGINAL SHEET SIZE: A3</p>	<p>SHEET 1 OF 3</p>
	<p>PLAN REGISTERED TIME: 4.22pm DATE: 18/05/2023 <b>J.Beckingham</b> Assistant Registrar of Titles</p>			

PS901705M

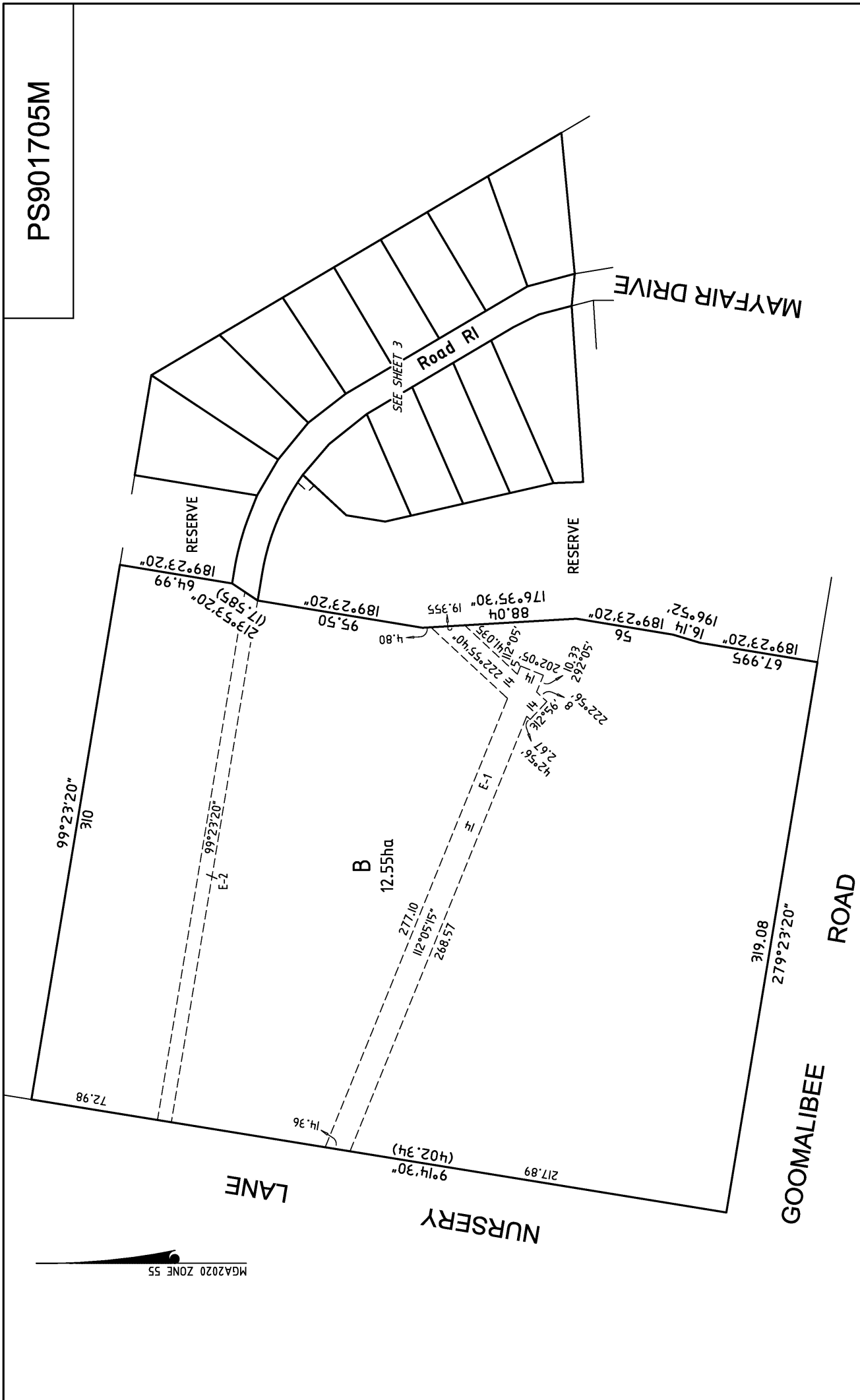

<p><b>EDM Group</b>                  PLANNERS SURVEYORS                  &amp; ENGINEERS                  OFFICES 99 HUME ST                  PO Box 317 WOODONGA 3689                  Ph (02) 6057 8578                  Fax (02) 6056 2392                  info@edmgroupp.com.au                  ABN 12 532 366 914</p>	<p>SCALE                  1:2000</p>	<p>20 0 20 40 60 80                  LENGTHS ARE IN METRES</p>	<p>ORIGINAL SHEET                  SIZE: A3</p>	<p>SHEET 2 OF 3</p>
	<p>Digitally signed by: Michael Toll, Licensed Surveyor,                  Surveyor's Plan Version (05),                  23/12/2022, SPEAR Ref: S181731A</p>			
<p>Digitally signed by: Benalla Rural City Council,                  30/01/2023,                  SPEAR Ref: S181731A</p>				



www.edmgroupp.com.au

PS901705M

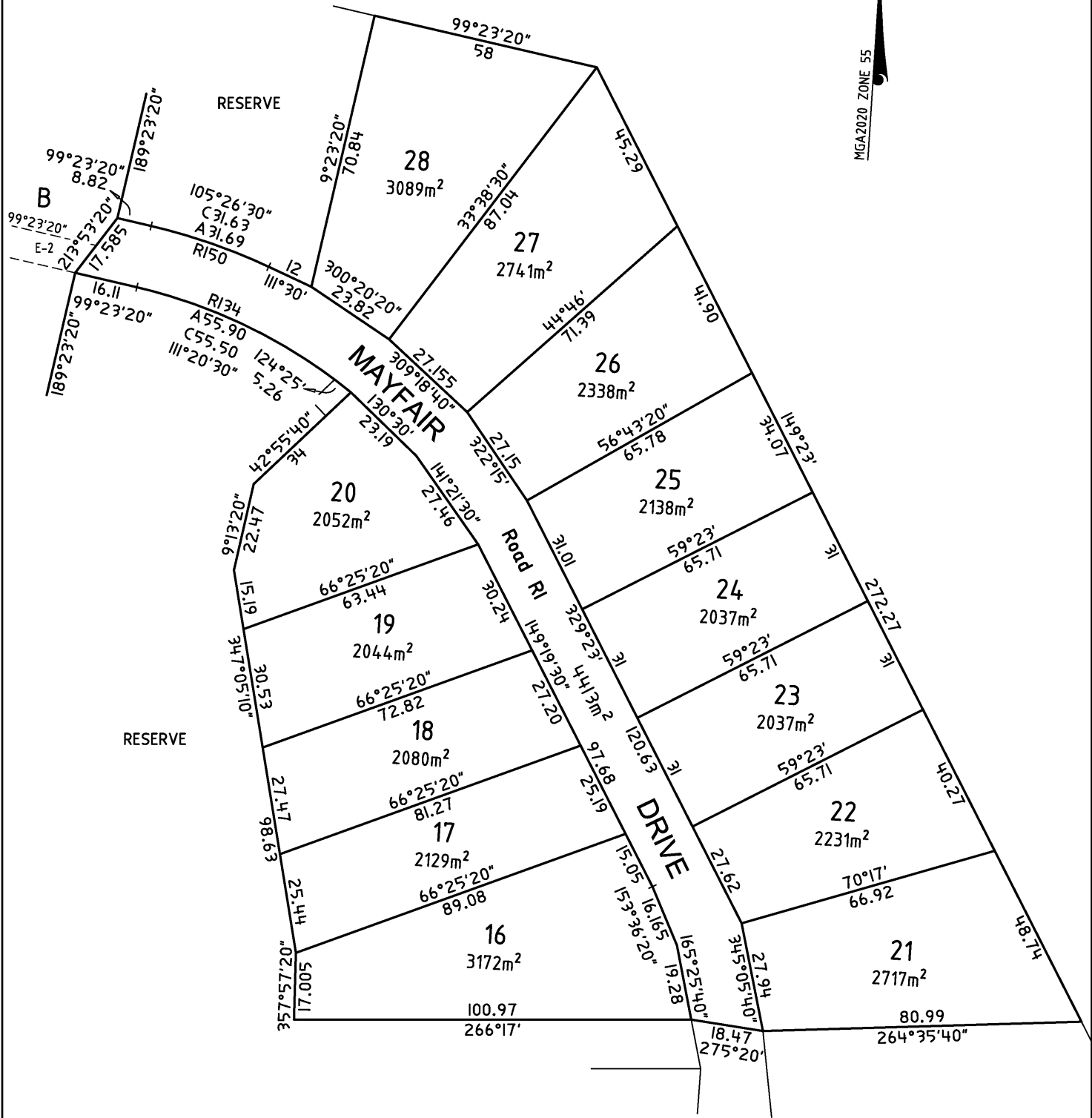

EDM Group  
 PLANNERS SURVEYORS  
 & ENGINEERS  
 OFFICES 99 HUME ST  
 PO Box 317 WODONGA 3689  
 Ph (02) 6057 8578  
 Fax (02) 6056 2392  
 info@edmgrup.com.au  
 ABN 12 532 366 914

SCALE  
 1:1000

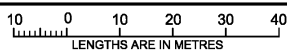

ORIGINAL SHEET  
 SIZE: A3

SHEET 3 OF 3

Digitally signed by: Michael Toll, Licensed Surveyor,  
 Surveyor's Plan Version (05),  
 23/12/2022, SPEAR Ref: S181731A

Digitally signed by:  
 Benalla Rural City Council,  
 30/01/2023,  
 SPEAR Ref: S181731A