



Imaged Document Cover Sheet

The document following this cover sheet is an imaged document supplied by LANDATA®, Victorian Land Registry Services.

Document Type	Plan
Document Identification	PS823622A
Number of Pages (excluding this cover sheet)	5
Document Assembled	31/08/2020 12:45

Copyright and disclaimer notice:

© State of Victoria. This publication is copyright. No part may be reproduced by any process except in accordance with the provisions of the Copyright Act 1968 (Cth) and for the purposes of Section 32 of the Sale of Land Act 1962 or pursuant to a written agreement. The information is only valid at the time and in the form obtained from the LANDATA® System. None of the State of Victoria, LANDATA®, Victorian Land Registry Services Pty. Ltd. ABN 86 627 986 396 as trustee for the Victorian Land Registry Services Trust ABN 83 206 746 897 accept responsibility for any subsequent release, publication or reproduction of the information.

The document is invalid if this cover sheet is removed or altered.

PLAN OF SUBDIVISION				EDITION 1	PS823622A
LOCATION OF LAND PARISH : TANGAMBALANGA TOWNSHIP : SECTION : 7 CROWN ALLOTMENT : 12 (PART) CROWN PORTION : TITLE REFERENCE : Vol.12145 Fol.592 LAST PLAN REFERENCE : PS823621C (LOT E) POSTAL ADDRESS : 67 JACKMAN DRIVE (At time of subdivision) TANGAMBALANGA 3691 MGA94 Co-ordinates (of approx centre of land in plan) E 503 750 ZONE: 55 N 5988 400 GDA 94				Council Name: Indigo Shire Council Council Reference Number: PP18-0166 Planning Permit Reference: PP18-0166 SPEAR Reference Number: S130791M Certification This plan is certified under section 11 (7) of the Subdivision Act 1988 Date of original certification under section 6: 04/01/2019 Statement of Compliance This is a statement of compliance issued under section 21 of the Subdivision Act 1988 Public Open Space A requirement for public open space under section 18 of the Subdivision Act 1988 has not been made Digitally signed by: Ian Scholes for Indigo Shire Council on 13/08/2020	
VESTING OF ROADS AND/OR RESERVES				NOTATIONS	
IDENTIFIER	COUNCIL/BODY/PERSON			ROAD R1 AND LOTS 92 TO 112 ARE THE RESULT OF THIS SURVEY. LOTS 1 TO 91 HAVE BEEN OMITTED FROM THIS PLAN. OTHER PURPOSE OF PLAN TO REMOVE EASEMENTS LABLED E-4 (SEWERAGE), E-5 (DRAINAGE) AND E-6 (DRAINAGE AND SEWERAGE) ON PS823621C OVER LAND IN THIS PLAN BY AGREEMENT OF ALL INTERESTED PARTIES VIDE SECTION 6(1)(K) OF THE ACT.	
ROAD R1 ROAD R2	INDIGO SHIRE COUNCIL INDIGO SHIRE COUNCIL				
NOTATIONS					
DEPTH LIMITATION	Nil				
SURVEY: This plan is based on survey. STAGING: This is not a staged subdivision. Planning Permit No. This survey has been connected to permanent marks No(s). 59, 60, 63 & 66 In Proclaimed Survey Area No. _____					
EASEMENT INFORMATION					
LEGEND: A - Appurtenant Easement E - Encumbering Easement R - Encumbering Easement (Road)					
Easement Reference	Purpose	Width (Metres)	Origin	Land Benefited/In Favour Of	
E-2	TRANSMISSION OF ELECTRICITY	14	PS745923T	AUSNET ELECTRICITY SERVICES PTY LTD	
E-4	SEWERAGE	3	THIS PLAN	NORTH EAST REGION WATER CORPORATION	
E-5	DRAINAGE	SEE PLAN	THIS PLAN	INDIGO SHIRE COUNCIL	
E-6	DRAINAGE	3.50	THIS PLAN	INDIGO SHIRE COUNCIL	
E-6	SEWERAGE	3.50	THIS PLAN	NORTH EAST REGION WATER CORPORATION	
E-7	WATER SUPPLY	2	THIS PLAN SECTION 136 OF THE WATER ACT 1989	NORTH EAST REGION WATER CORPORATION	
		EDM Group PLANNERS SURVEYORS & ENGINEERS OFFICES 99 HUME ST PO Box 317 WODONGA 3689 Ph (02) 6057 8578 Fax (02) 6056 2392 info@edmgroup.com.au ABN 12 532 366 914		SURVEYORS FILE REF: 160064-03B	ORIGINAL SHEET SIZE: A3
www.edmgroup.com.au		Digitally signed by: Michael Toll, Licensed Surveyor, Surveyor's Plan Version (04), 31/07/2020, SPEAR Ref: S130791M		SHEET 1 OF 5	PLAN REGISTERED TIME: 3:02 DATE: 28/8/2020
				Roger Mellor Assistant Registrar of Titles	

PS823622A

MGA2020 ZONE 55

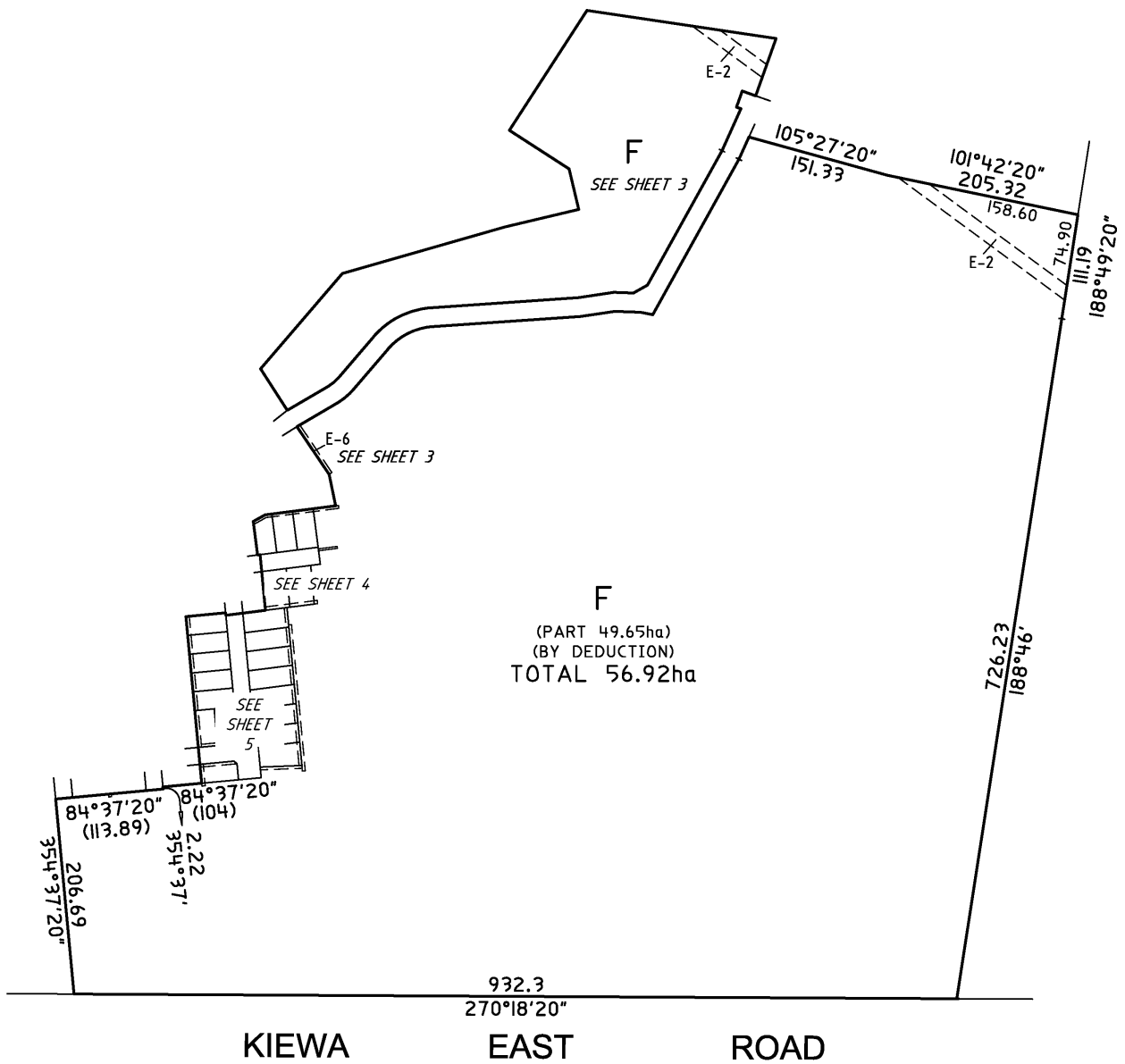

www.edmgroup.com.au

EDM Group
PLANNERS SURVEYORS
& ENGINEERS
OFFICES 99 HUME ST
PO Box 317 WODONGA 3689
Ph (02) 6057 8578
Fax (02) 6056 2392
info@edmgroup.com.au
ABN 12 532 366 914

SCALE
1:5000

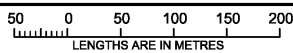

ORIGINAL SHEET
SIZE: A3

SHEET 2 OF 5

Digitally signed by: Michael Toll, Licensed Surveyor,
Surveyor's Plan Version (04),
31/07/2020, SPEAR Ref: S130791M

Digitally signed by:
Indigo Shire Council,
13/08/2020,
SPEAR Ref: S130791M

PS823622A

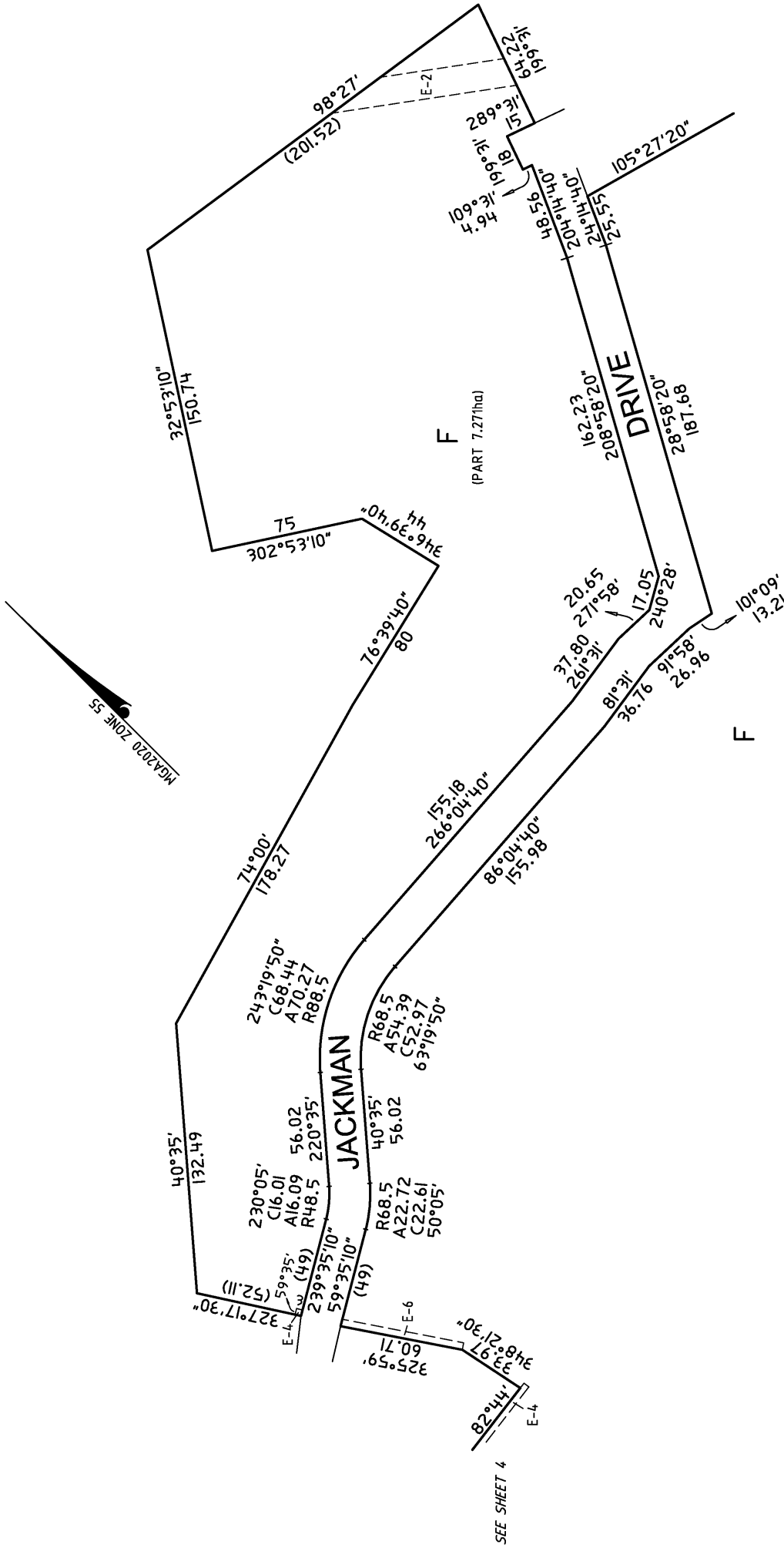

 <p>EDM Group PLANNERS SURVEYORS & ENGINEERS OFFICES 99 HUME ST PO Box 317 WOODONGA 3689 Ph (02) 6057 8578 Fax (02) 6056 2392 info@edn.com.au ABN 12 532 366 914</p>	<p>SCALE 1:2000</p>	<p>20 0 20 40 60 80 LENGTHS ARE IN METRES</p>	<p>ORIGINAL SHEET SIZE: A3</p>	<p>SHEET 3 OF 5</p>
	<p>Digitally signed by: Michael Toll, Licensed Surveyor, Surveyor's Plan Version (04), 31/07/2020, SPEAR Ref: S130791M</p> <p>Digitally signed by: Indigo Shire Council, 13/08/2020, SPEAR Ref: S130791M</p>			

PS823622A

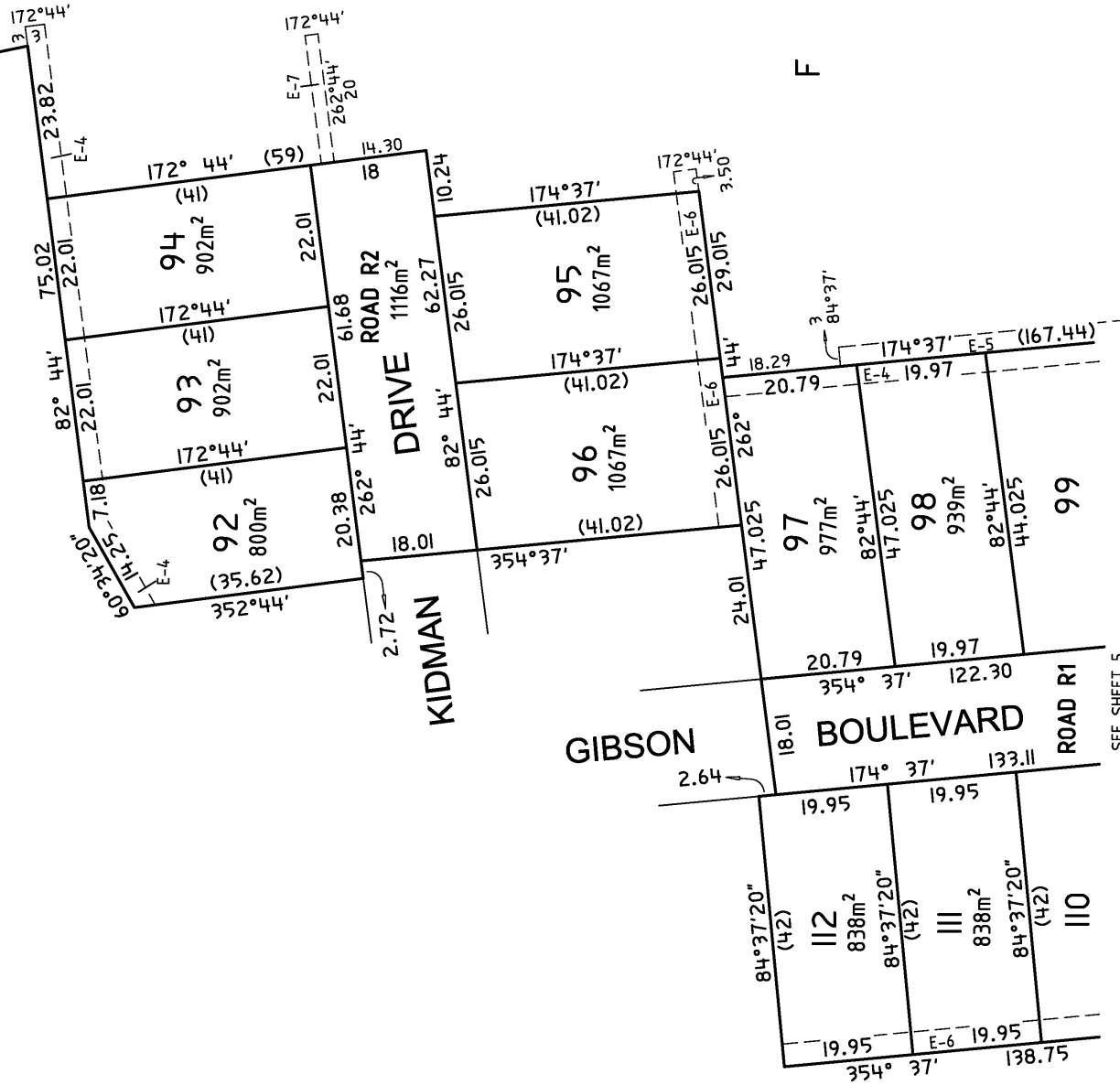

SEE SHEET 3
 172° 44'
 23.82'
 172° 44' (59)
 26.015'
 172° 44'
 172° 44' (E-4)
 20.38'
 262° 44'
 22.01'
 82° 44'
 22.01'
 82° 44'
 22.01'
 172° 44' (E-4)
 75.02'
 22.01'
 172° 44' (E-4)
 20.38'
 262° 44'
 22.01'
 172° 44' (E-4)
 18.01'
 26.015'
 62.27'
 26.015'
 172° 44' (E-6)
 174° 37' (41.02)
 174° 37' (41.02)
 174° 37' (41.02)
 174° 37' (41.02)
 172° 44'
 26.015' E-6
 29.015'
 3.50'
 24.01'
 47.025'
 262°
 44'
 18.29'
 3
 84° 37'
 174° 37' E-5 (167.44)
 19.97'
 19.97'
 82° 44'
 44.025'
 82° 44'
 44.025'
 354° 37'
 2.72'
 18.01'
 20.79'
 354° 37'
 122.30'
 174° 37'
 133.11'
 19.95'
 19.95'
 84° 37' 20" (42)
 838m² I12
 84° 37' 20" (42)
 838m² III
 84° 37' 20" (42)
 838m² I10
 19.95'
 E-6
 19.95'
 138.75'
 354° 37'
 172° 44'
 262° 44'
 20
 26.015'

SEE SHEET 5

SCALE 1:750
 LENGTHS ARE IN METRES

7.5 0 7.5 15 22.5 30

ORIGINAL SHEET SIZE: A3
 SHEET 4 OF 5

Digitally signed by: Michael Toll, Licensed Surveyor, Surveyor's Plan Version (04), 31/07/2020, SPEAR Ref: S130791M

Digitally signed by: Michael Toll, Licensed Surveyor, Surveyor's Plan Version (04), 31/07/2020, SPEAR Ref: S130791M

EDM Group
 PLANNERS SURVEYORS
 & ENGINEERS
 OFFICES 99 HUME ST
 PO Box 317 WOODONGA 3689
 Ph (02) 6057 8578
 Fax (02) 6056 2392
 info@edmgroup.com.au
 ABN 12 532 366 914

edm
 www.edmgroup.com.au

PS823622A

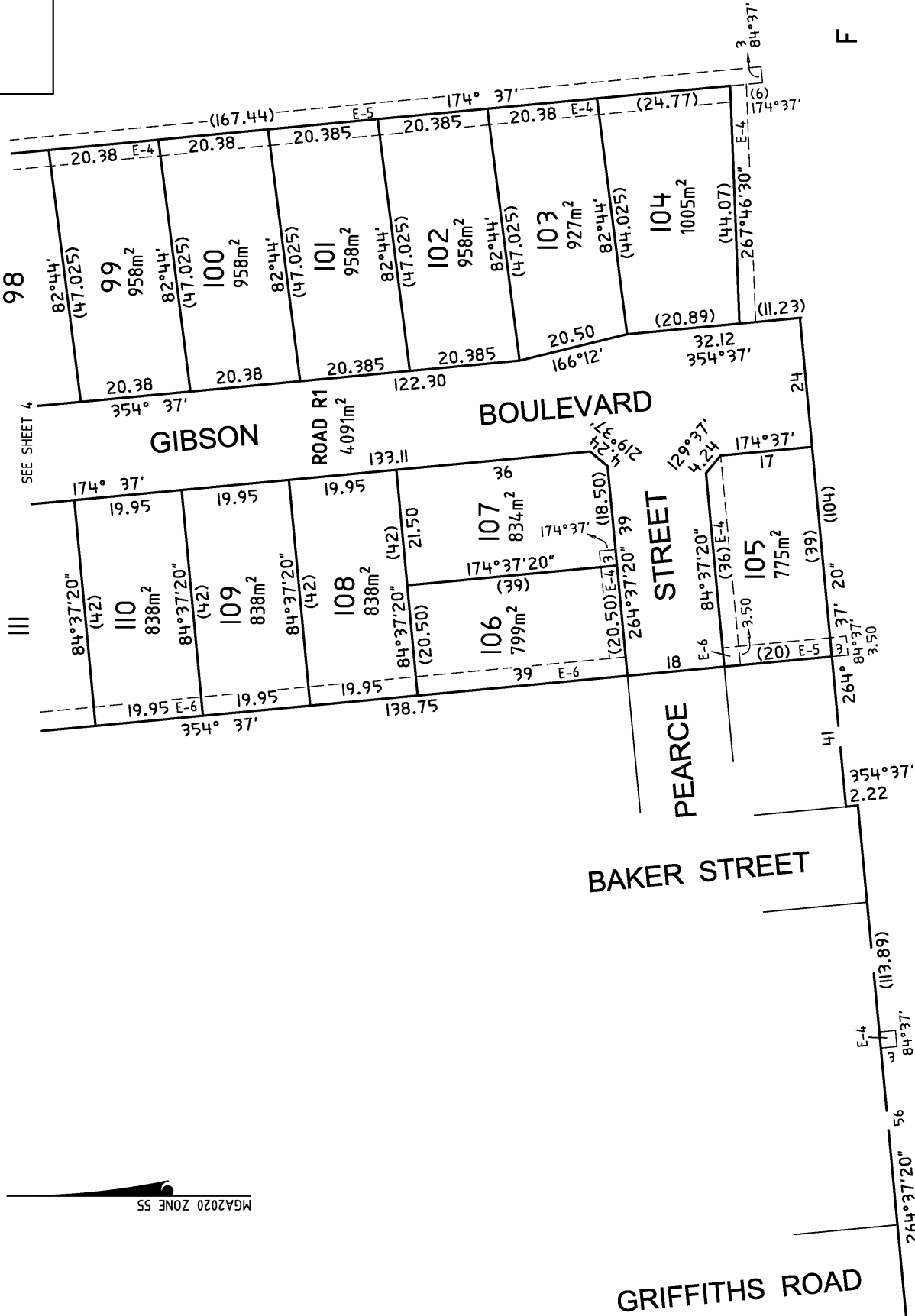

98

111

F

SEE SHEET 4

MGA2020 ZONE 55

<p>EDM Group PLANNERS SURVEYORS & ENGINEERS OFFICES 99 HUME ST PO Box 317 WOODONGA 3689 Ph (02) 6057 8578 Fax (02) 6056 2392 info@edmgroupp.com.au ABN 12 532 366 914</p>	<p>SCALE 1:750</p>	<p>7.5 0 7.5 15 22.5 30 LENGTHS ARE IN METRES</p>	<p>ORIGINAL SHEET SIZE: A3</p>	<p>SHEET 5 OF 5</p>
	<p>Digitally signed by: Michael Toll, Licensed Surveyor, Surveyor's Plan Version (04), 31/07/2020, SPEAR Ref: S130791M</p>			



www.edmgroupp.com.au

Digitally signed by:
Indigo Shire Council,
13/08/2020,
SPEAR Ref: S130791M